SIB

De Malore
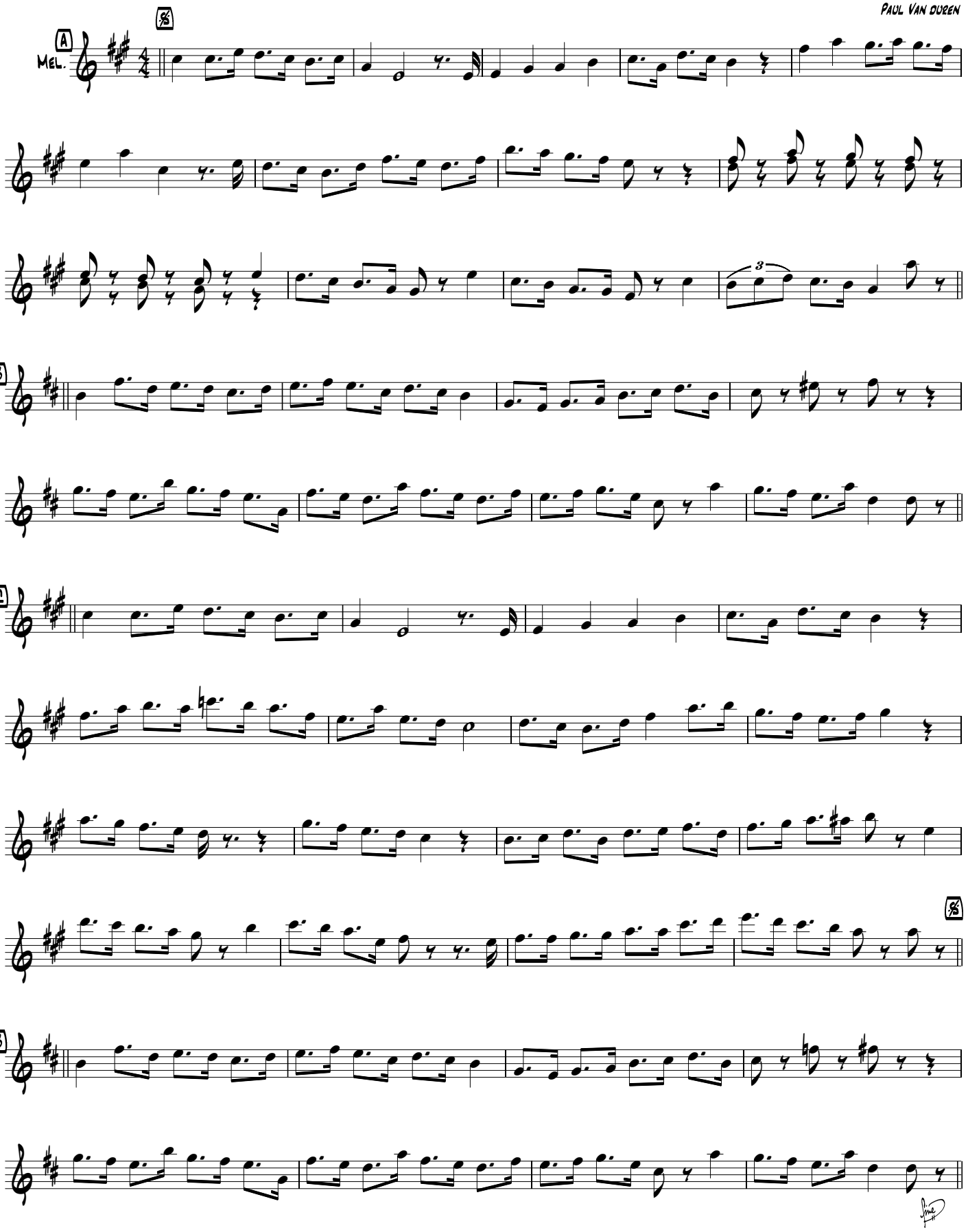
Paul Van duren